

**Scope of Work: New Kitchen area at the Saramacca facility pad**

<b>PROJECT NO. 2025-16</b>	<b>DATE SUBMITTED</b>
Construction of kitchen new camp at Saramacca	29/01/2025 (dd/mm/yyyy)
<b>PROJECT OBJECTIVES</b>	
The purpose of building a kitchen for the new camp is to provide a dedicated space for preparing and serving meals to workers, ensuring they have access to nutritious food on-site. This will support worker health, improve morale, and reduce downtime by eliminating the need for workers to leave the site for meals.	

**Step 1. Project Deliverables**

TASK NO.	DESCRIPTION
1	Foundation and structural work for new camp kitchen SM. a. Excavation and earthworks. b. Concrete works for the foundation. c. Masonry work and structural elements such as beams, columns, and walls. d. Roofing system installation.
2	Utility and Service installation for new camp kitchen SM. a. Electrical wiring. b. Plumbing and drainage systems.
3	Finishing work for new camp kitchen SM. a. Interior and exterior wall finishes (painting, plastering). b. Door and windows installation c. Flooring installation (concrete and tiles).

**Step 2. List of project Tasks**

Work breakdown structure (WBS) attached	NO	X	YES
<i>Provide link, if applicable.</i>			

TASK NO.	DESCRIPTION	FOR DELIVERABLE NO. ... ENTER TASK #
4	Equipment mobilization	
5	Complete building work in accordance with agreed plans and technical drawings of the new camp kitchen at SM as seen in figure 1. The concrete slab is 804.9 m <sup>2</sup> . The new kitchen area consists of the following buildings: a. Storage area: 7.5 m x 6m	1,2,3



	b. Kitchen and preparation area: 4.5 m x 12 m c. Mess hall: 24 m x 9.5 m d. Conference room: 7.3 mx 7m  Additional there is an external shelter area of 18 m x 13.5 m	
6	Comply to all company environmental and industry regulations.	

**Step 3. Out of Scope**

This project <b>will NOT accomplish or include</b> the following:	<ul style="list-style-type: none"> <li>• The procurement or installation of loose furniture like kitchen appliances and cabinets</li> <li>• Costs associated with securing and activating utility connections.</li> </ul>
---	---

**Step 4. Project outcomes**

NO.	OUTCOMES
1	A new camp kitchen area according to tasks no 1,2 and 3 of project deliverables.
2	Establishment of the drainage system of the building and around the slab.

**Step 5. Project Constraints**

<b>PROJECT START DATE</b>	01/03/2025
<b>LAUNCH / GO-LIVE DATE</b>	01/03/2025
<b>PROJECT END DATE</b>	01/06/2025
<b>LIST ANY HARD DEADLINE(S)</b>	
<b>LIST OTHER DATES / DESCRIPTIONS OF KEY MILESTONES</b>	2.5 months from the start date to completion.
<b>FACILITIES TO BE PROVIDED BY RGM</b>	<ul style="list-style-type: none"> <li>• Map of the area.</li> <li>• Lodging.</li> <li>• Food supply.</li> <li>• Fuel</li> <li>• The base construction for the foundation.</li> </ul>

<b>FACILITIES TO BE PROVIDED BY CONTRACTOR</b>	<ul style="list-style-type: none"> <li>• Insurance.</li> <li>• All required material for construction.</li> <li>• All required drawings, cost breakdown and Gantt chart.</li> <li>• Project supervision.</li> <li>• Survey during construction.</li> <li>• Safety procedures.</li> <li>• All Personal Protective Equipment.</li> <li>• Transportation</li> </ul>
<b>QUALITY OR PERFORMANCE CONSTRAINTS</b>	<ul style="list-style-type: none"> <li>• The Contracting Company will be measured against safety, quality, velocity, cost and people-based metrics.</li> <li>• Weekly performed progress will be monitored by the Infrastructure Services Department.</li> <li>• The contractor will report to the Infrastructure Services dept.</li> <li>• Any tasks or modifications not specified in the scope of work must receive approval from the infrastructure team before proceeding.</li> <li>• Safety meetings and JHA's are required.</li> </ul>
<b>EQUIPMENT / PERSONNEL CONSTRAINTS</b>	<ul style="list-style-type: none"> <li>• No equipment nor personnel of the contractor should be used for other projects during the construction.</li> <li>• All equipment and personnel must meet the necessary safety and performance requirement.</li> </ul>
<b>REGULATORY CONSTRAINTS</b>	<ul style="list-style-type: none"> <li>• The project must follow safety regulations, including worker protective equipment, secure scaffolding for construction and protocols for lifting and handling materials.</li> <li>• This scope of work forms the basis of the agreement between the client and the contractor. Any changes or deviations from this scope must be documented and mutually agreed upon.</li> </ul>



**ZiJin**

ROSEBEL GOLD MINES N.V.  
罗斯贝尔金矿有限公司

**Figure 1: Sarmacca New Camp Kitchen project design**

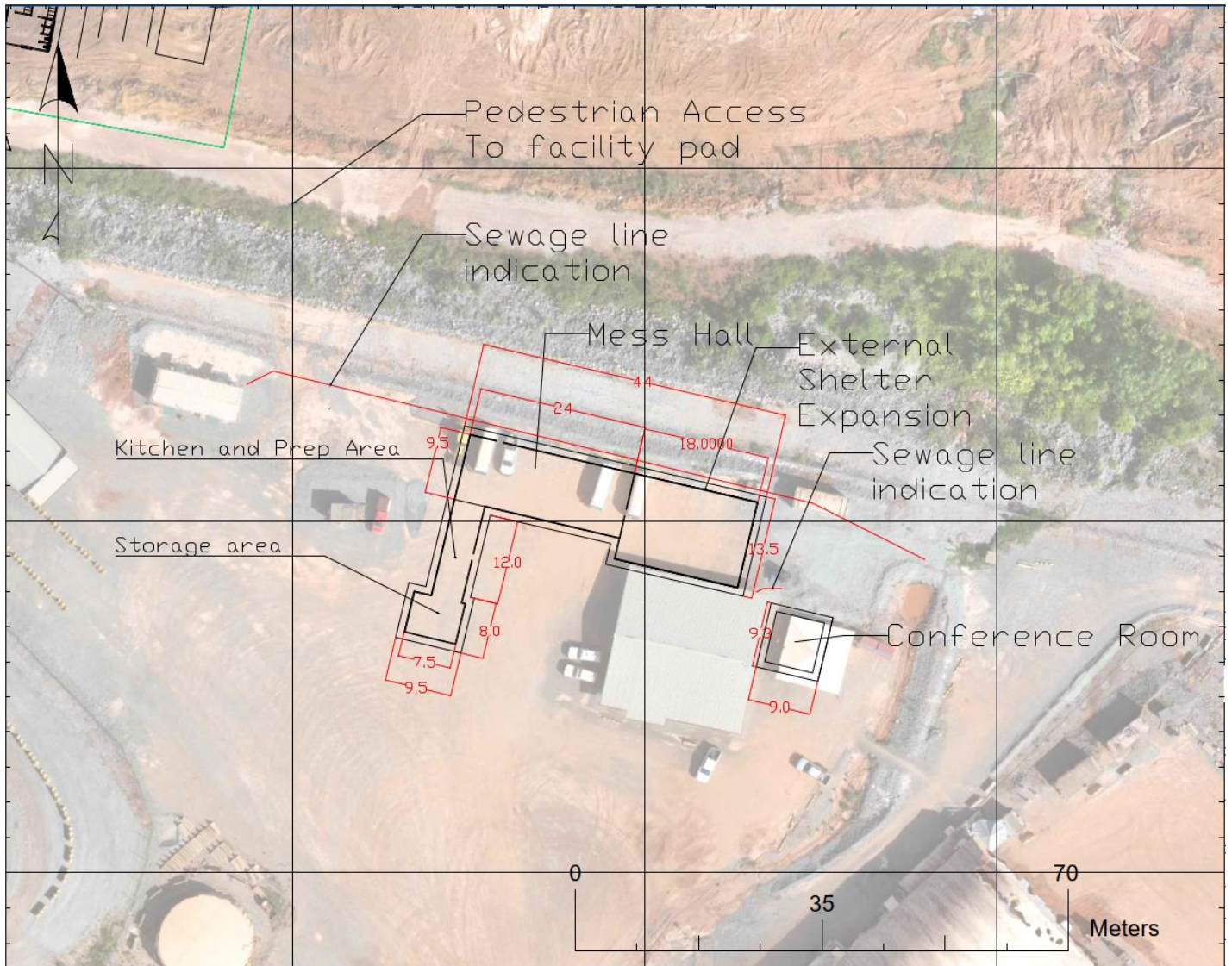

**Figure 2: Rebar layout for concrete slab: Storage area, Kitchen and preparation area, mess hall and external shelter area**

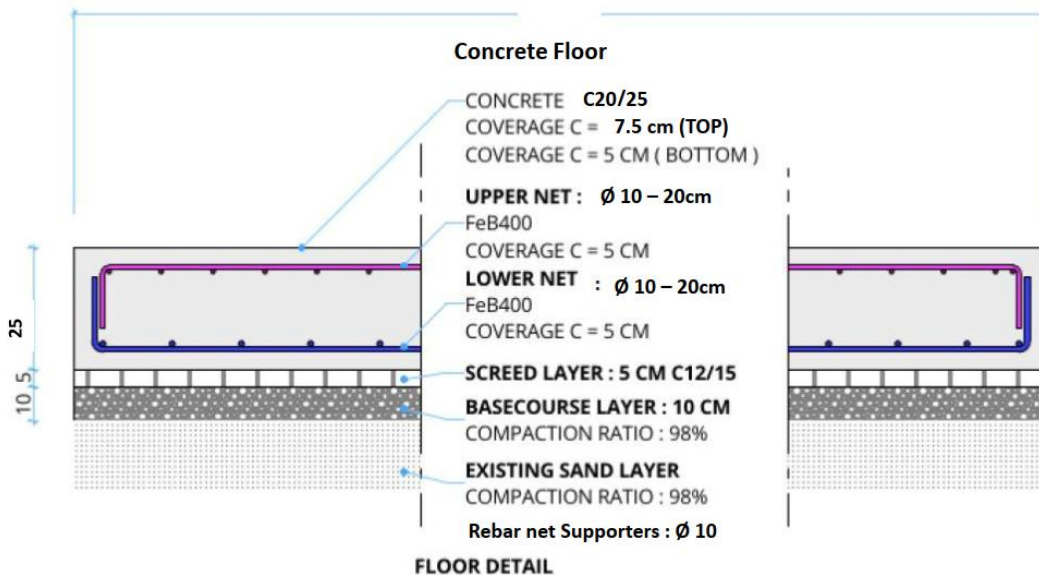
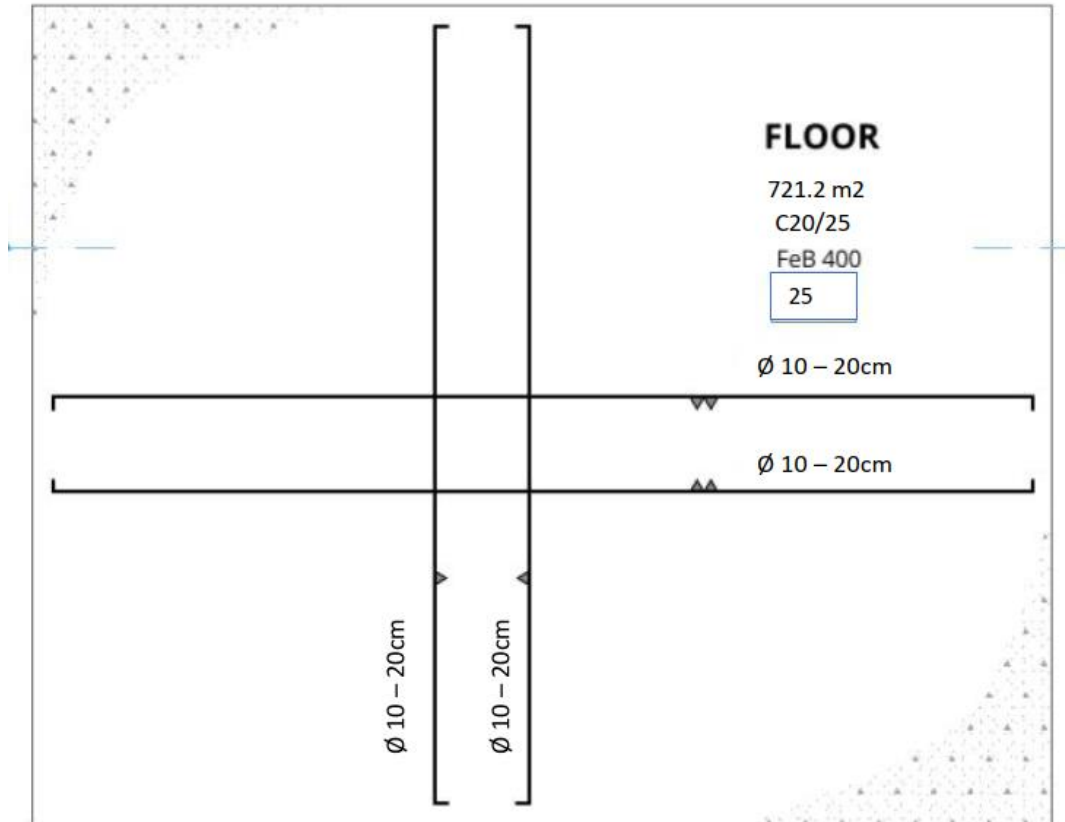



**Figure 3: Rebar Layout for conference room slab**

